

LOT NO.	SIDE	BEARING	DISTANCE
1	(1)	S 11° 31' W	44.8'
4	(1)	S 82° 49' W	35.4'
4	(2)	N 22° 42' W	50.7'
5	(1)	N 82° 54' W	50.0'
6	(1)	S 37° 06' W	50.0'
7	(1)	S 22° 54' E	50.0'
8	(1)	S 82° 38' E	49.5'
8	(2)	S 7° 11' E	35.4'
12	(1)	S 79° 46' W	35.4'
12	(2)	N 55° 10' W	31.0'
16	(1)	N 4° 24' E	20.0'
18	(1)	N 42° 35' E	10.49'
23	(1)	S 73° 54' E	33.84'
26	(1)	S 13° 17' E	35.4'
26	(2)	S 55° 11' E	31.0'
26	(3)	S 40° 20' E	42.0'
37	(1)	N 33° 04' E	37.77'
38	(1)	S 48° 20' W	19.74'
40	(1)	S 13° 54' W	35.49'
69	(1)	S 80° 58' E	34.87'
86	(1)	N 9° 00' E	35.85'
86	(2)	N 3° 36' W	28.6'
86	(3)	N 33° 12' W	30.68'
87	(1)	N 19° 23' E	33.9'
89	(1)	N 17° 43' E	40.0'
93	(1)	N 42° 05' W	27.98'
94	(1)	N 6° 40' W	32.83'
95	(1)	N 41° 22' E	48.28'
96	(1)	S 84° 02' E	43.38'
97	(1)	N 13° 20' W	70.71'
213	(1)	N 78° 48' W	21.84'
215	(1)	N 22° 41' W	28.56'
215	(2)	N 39° 20' W	22.0'

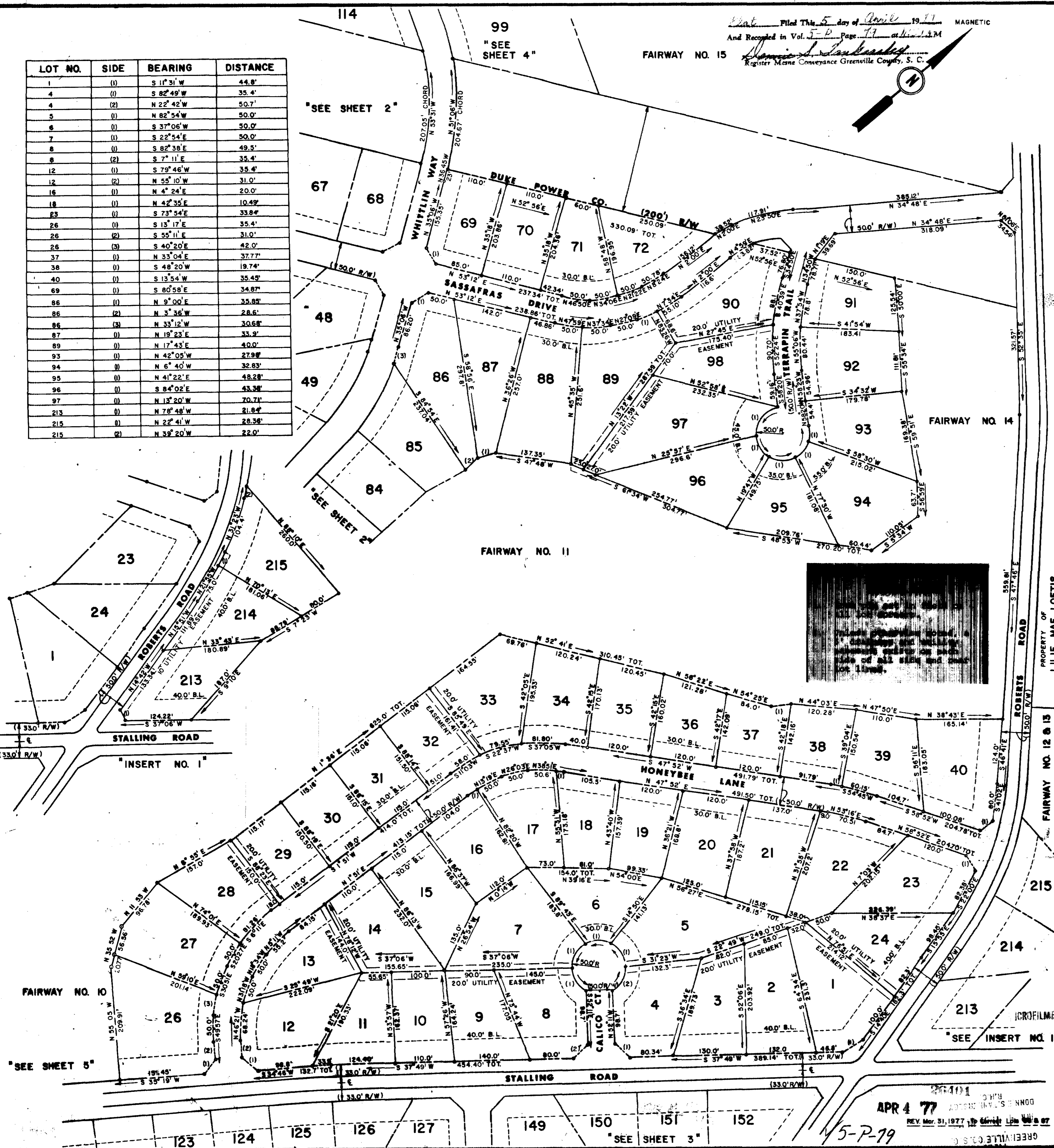

Map Filed This 5 day of April 1977 MAGNETIC  
 And Recorded in Vol. 5-P Page 77 at 11:14 M  
 Register Means Conveyance Greenville County, S. C.

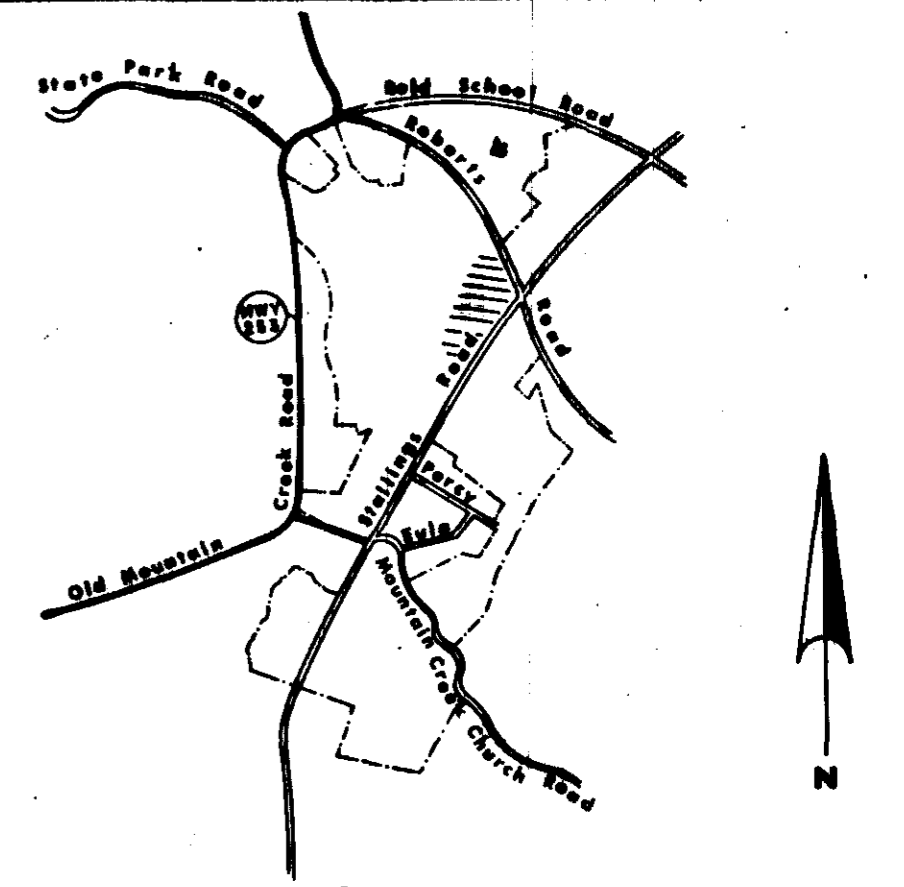

LOCATION MAP

**CERTIFICATE OF ACCURACY**  
 I, R. Patrick Jenkins, CERTIFY THAT THIS PLAN WAS (DRAWN BY ME) (DRAWN UNDER MY SUPERVISION) (AN ACTUAL SURVEY MADE UNDER MY SUPERVISION) FROM (AN ACTUAL SURVEY MADE BY ME) (DEED DESCRIPTION RECORDED IN BOOK \_\_\_\_\_, PAGE \_\_\_\_\_, BOOK \_\_\_\_\_, ETC.) (OTHER); THAT THE ERROR OF CLOSURE AS CALCULATED BY LATITUDES AND DEPARTURES IS \_\_\_\_\_; THAT THE BOUNDARIES NOT SURVEYED ARE SHOWN AS BROKEN LINES PLOTTED FROM INFORMATION FOUND IN BOOK \_\_\_\_\_, PAGE \_\_\_\_\_; THAT THIS PLAN WAS PREPARED IN ACCORDANCE WITH THE GREENVILLE COUNTY SUBDIVISION REGULATIONS AS ADOPTED.

8-17-1973 DATE R. Patrick Jenkins LICENSED ENGINEER OR REGISTERED SURVEYOR

SOUTH CAROLINA REGISTRATION NO. 3531

**CERTIFICATE OF OWNERSHIP AND DEDICATION**  
 "THE UNDERSIGNED HEREBY ACKNOWLEDGE THAT I AM (WE ARE) THE OWNER(S) OF THE PROPERTY SHOWN AND DESCRIBED HEREON AND THAT I (WE) HEREBY ADOPT THIS PLAN OF SUBDIVISION WITH MY (OUR) FREE CONSENT AND THAT I (WE) ESTABLISH THE MINIMUM BUILDING RESTRICTION LINES AND HEREBY DEDICATE TO PUBLIC USE AS ROADS, STREETS, AND EASEMENTS, FOREVER ALL AREAS SO SHOWN OR INDICATED ON SAID PLAN."

9-17-73  
 9-17-73

William Stroman  
W. Jones

**CERTIFICATE OF APPROVAL FOR RECORDING**  
 "I HEREBY CERTIFY THAT THE SUBDIVISION PLAN SHOWN HEREON HAS BEEN FOUND TO COMPLY WITH THE SUBDIVISION REGULATIONS FOR GREENVILLE COUNTY, WITH THE EXCEPTION OF SUCH VARIANCES, IF ANY, AS ARE NOTED IN THE MINUTES OF THE GREENVILLE COUNTY PLANNING COMMISSION OF GREENVILLE COUNTY, SOUTH CAROLINA, AND THAT IT HAS BEEN APPROVED FOR RECORDING IN THE OFFICE OF THE COUNTY REGISTER OF MESSE CONVEYANCE."

REVISED  
 4-4-77  
 4-4-77 DATE William Stroman  
 7-2-1988

CHAIRMAN, SECRETARY, OR DIRECTOR OF PLANNING GREENVILLE COUNTY PLANNING COMMISSION

**PEBBLECREEK PHASE I**  
 GREENVILLE COUNTY S. C.  
 PEBBLECREEK DEVELOPMENT - A PARTNERSHIP  
 OWNER: **enwright associates** ENGINEER - SURVEYOR

NO. OF ACRES 34.08 MILES OF NEW ROADS 0.66  
 NO. OF LOTS 59 DATE 9/17/73  
 ERROR OF CLOSURE 1/7,000

SHEET NO. 1 OF 5  
 SCALE: 1" = 100'

APR 4 77  
 REV. Mar. 31, 1977  
 45-P-79